

PRELUDIO Y FUGA

PARA
QUINTETO DE LIENTOS

Xavier Quiñones L.G.S.

Score

PRELUDIO

Flauta

Oboe

Clarinete Bb

Corno F

Fagot

Fl.

Ob.

B. Cl.

Hn.

Bsn.

Fl.

Ob.

B. Cl.

Hn.

Bsn.

Fl.

Ob.

B. Cl.

Hn.

Bsn.

Fruilatti

FUGA

Andante $\text{♩} = 78$

Fl. $\text{♩} = 78$

Ob. $\text{♩} = 78$
mf *p*

B♭ Cl. $\text{♩} = 78$

Hn. $\text{♩} = 78$
FUGA

Bsn. $\text{♩} = 78$
mf

Fl. $\text{♩} = 78$

Ob. $\text{♩} = 78$
mf

B♭ Cl. $\text{♩} = 78$
f

Hn. $\text{♩} = 78$
p

Bsn. $\text{♩} = 78$
p

Fl. $\text{♩} = 78$
f

Ob. $\text{♩} = 78$
mf

B♭ Cl. $\text{♩} = 78$
p

Hn. $\text{♩} = 78$

Bsn. $\text{♩} = 78$

Fl. $\text{♩} = 78$
p *f*

Ob. $\text{♩} = 78$
mf *p* *f*

B♭ Cl. $\text{♩} = 78$
mf *p* *mf*

Hn. $\text{♩} = 78$
ff

Bsn. $\text{♩} = 78$
mf *p*

Fl. *sfz* *pp* *mf* *pp* *f*

Ob. *f* *mf* *f*

B. Cl. *pp* *mf* *f* *sfz* *sfz*

Hn. *sfz* *pp* *f* *pp* *f*

Bsn. *pp* *mf* *f* *pp*

Fl. *p* *f* *p* *f*

Ob. *p* *f* *p*

B. Cl. *p* *f*

Hn. *p*

Bsn. *p*

Fl. *p* *f* *mf* *p* *f*

Ob. *f* *p* *f*

B. Cl. *p* *f* *p*

Hn. *mf*

Bsn. *mf*

Fl. *mf*

Ob. *mf*

B. Cl. *f* *pp* *mf* *p* *mf*

Hn. *pp*

Bsn. *pp*

Adagio

Fl. *pp*
Ob. *pp*
B. Cl. *pp*
Hn.
Bsn.

Fl. *mf*
Ob. *p*
B. Cl. *p*
Hn.
Bsn.

Fl. *p*
Ob. *mf*
B. Cl. *p*
Hn. *mf*
Bsn. *mf*

Fl. *f*
Ob. *f*
B. Cl. *f*
Hn. *f*
Bsn. *f*

Moderato

Fl. *mf*

Ob. *mf*

Bs. Cl. *mf*

Hn. *mf*

Bsn. *mf*

Fl. *f*

Ob. *cresc.*

Bs. Cl. *cresc.*

Hn. *cresc.*

Bsn. *cresc.*

Fl. *f*

Ob. *f*

Bs. Cl. *f*

Hn. *f*

Bsn. *f*

p

p

p

p

p

mf

Fl. *mf*

Ob.

Bs. Cl.

Hn. *f*

Bsn. *f*

Fl. *f*

Ob. *f*

B. Cl. *f*

Hn. *f*

Bsn. *sfz* *p*

Fl. *mp*

Ob. *mp*

B. Cl. *mp*

Hn. *mp*

Bsn. *mp*

Fl. *sfz* *sfz*

Ob. *sfz* *sfz*

B. Cl. *mf* *sfz* *sfz*

Hn. *mf* *f* *sfz* *sfz*

Bsn. *f* *sfz*

Fl. *sfz* *f* *ff* *mf* *p*

Ob. *sfz* *f* *f* *mf* *p*

B. Cl. *sfz* *f* *mf* *p*

Hn. *sfz* *f* *mf* *p*

Bsn. *sfz* *f* *f* *mf* *p*

PRELUDIO

Y

FUGA

Flauta

Xavier Quiñones L.G.S.

PARA
QUINTETO DE LIENTOS

♩ = 54

PRELUDIO

6

2

2

14

20

pp

26

Furatti

32

Andante ♩ = 78

FUGA

6

5

f

3

mf

p

- Staff 1:** Dynamics include *f*, *sfz*, and *pp*. Features triplets and slurs.
- Staff 2:** Dynamics include *mf*, *pp*, and *f*. Features triplets and slurs.
- Staff 3:** Dynamics include *p*, *f*, and *p*. Features slurs and rests.
- Staff 4:** Dynamics include *p*, *f*, and *mf*. Features slurs and triplets.
- Staff 5:** Dynamics include *mf*. Features slurs and rests.
- Staff 6:** Tempo marking: *Adagio*. Dynamics include *pp*. Features slurs and rests.
- Staff 7:** Dynamics include *mf*. Features slurs and rests.
- Staff 8:** Dynamics include *mf* and *p*. Features slurs and rests.
- Staff 9:** Tempo marking: *Moderato*. Dynamics include *f*, *ff*, *ff*, *p*, and *mf*. Features slurs and rests.
- Staff 10:** Dynamics include *cresc.* (crescendo). Features slurs and rests.

PRELUDIO

Y

FUGA

Oboe

Xavier Quiñones L.G.S.

PARA
QUINTETO DE LIENTOS

♩ = 54

PRELUDIO

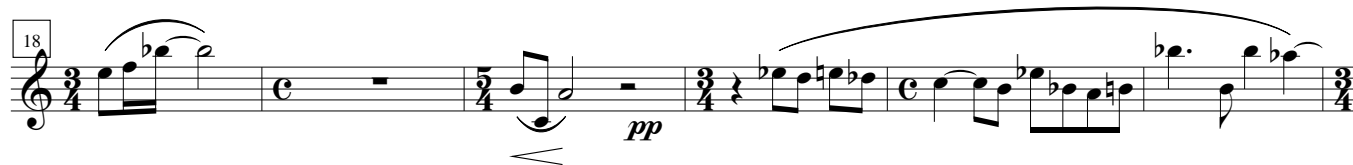
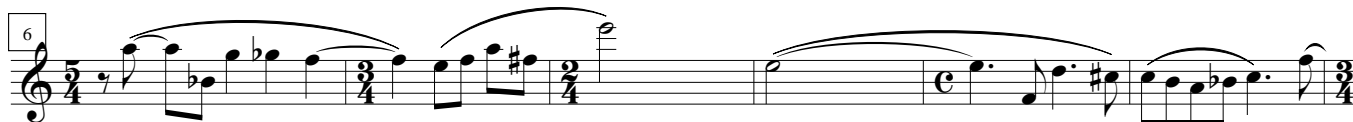

Andante ♩ = 78

FUGA

cresc.-----

PRELUDIO

Y

FUGA

Clarinete B \flat

Xavier Quiñones L.G.S.

PARA
QUINTETO DE LIENTOS

PRELUDIO

$\bullet = 54$

5

10

16

21

27

pp

FUGA

Andante $\bullet = 78$

6

3

f

p

mf

PRELUDIO

Y

FUGA

Corno F

Xavier Quiñones L.G.S.

PARA
QUINTETO DE LIENTOS

PRELUDIO

♩ = 54

6

13

19

pp

25

31

FUGA

Andante ♩ = 78

ff

3

3

sfz pp

mf

f

pp

f

p

mf

pp

mf

f

p

mf

f

p

mf

f

p

cresc.-----

f

p

f

PRELUDIO

Y

FUGA

Fagot

Xavier Quiñones L.G.S.

PARA
QUINTETO DE LIENTOS

PRELUDIO

♩ = 54

6

12

19

25

FUGA

Andante ♩ = 78

mf

p

mf

p

